

MAP OF BOUNDARY LINE SURVEY

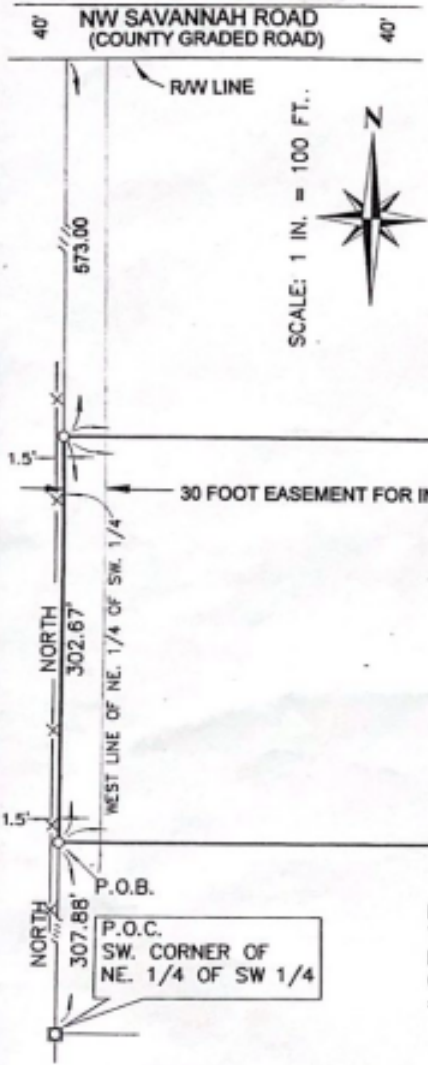

DESCRIPTION:

PART OF THE NORTHEAST 1/4 OF THE SOUTHWEST 1/4 OF SECTION 36, TOWNSHIP 4 SOUTH, RANGE 11 EAST, LAFAYETTE COUNTY, FLORIDA, BEING MORE PARTICULARLY DESCRIBED AS FOLLOWS: COMMENCE AT THE SOUTHWEST CORNER OF SAID NORTHEAST 1/4 OF THE SOUTHWEST 1/4, THENCE RUN DUE NORTH ALONG THE WEST LINE OF SAID NORTHEAST 1/4 OF THE SOUTHWEST 1/4 A DISTANCE OF 307.88 FEET TO THE POINT OF BEGINNING; THENCE CONTINUE DUE NORTH A DISTANCE OF 302.67 FEET; THENCE SOUTH 89°51'10" EAST, A DISTANCE OF 1451.30 FEET TO A POINT ON THE WESTERLY RIGHT-OF-WAY LINE OF STATE ROAD NO. 51; THENCE SOUTH 04°34'07" WEST ALONG SAID RIGHT-OF-WAY LINE A DISTANCE OF 303.57 FEET; THENCE NORTH 89°51'10" WEST A DISTANCE OF 1427.12 FEET TO THE POINT OF BEGINNING. CONTAINING 10.00 ACRES.

TOGETHER WITH AND SUBJECT TO AN EASEMENT FOR INGRESS AND EGRESS OVER AND ACROSS THE WEST 30.00 FEET OF SAID NORTHEAST 1/4 OF THE SOUTHWEST 1/4, LYING SOUTH OF NW. SAVANNAH ROAD.

- LEGEND**
- FOUND CONCRETE MONUMENT (L.S. NO. 3180)
 - FOUND CONCRETE MONUMENT (D.O.T. R/W)
 - SET 5/8" IRON ROD
 - x- FENCE LINE
 - - - POWER LINE
 - - - LINE NOT TO SCALE

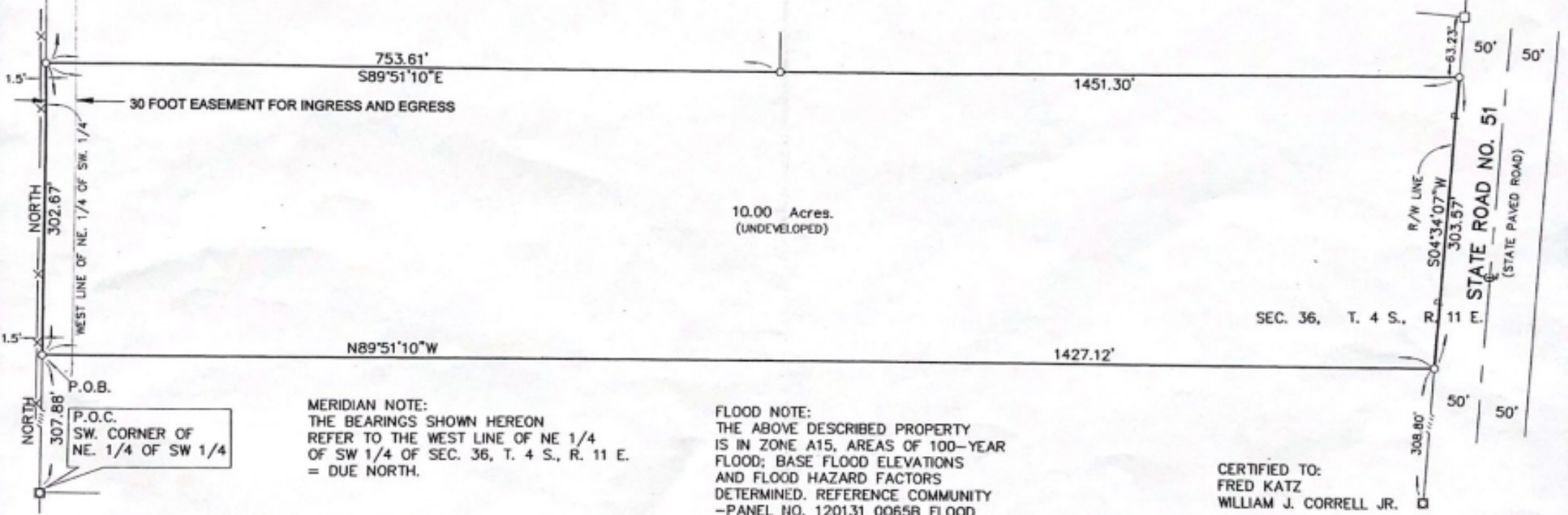

MERIDIAN NOTE:
THE BEARINGS SHOWN HEREON REFER TO THE WEST LINE OF NE 1/4 OF SW 1/4 OF SEC. 36, T. 4 S., R. 11 E. = DUE NORTH.

FLOOD NOTE:
THE ABOVE DESCRIBED PROPERTY IS IN ZONE A15, AREAS OF 100-YEAR FLOOD; BASE FLOOD ELEVATIONS AND FLOOD HAZARD FACTORS DETERMINED. REFERENCE COMMUNITY - PANEL NO. 120131 0065B FLOOD INSURANCE RATE MAP.

CERTIFIED TO:
FRED KATZ
WILLIAM J. CORRELL JR.

REVISED TO SHOW THE EASEMENT JULY 28, 2013

NEIL A. MOORE
PROFESSIONAL LAND SURVEYOR
13890 137TH ROAD
LIVE OAK, FL 32060
PHONE NO. 386-330-6310
MOBILE NO. 386-688-4107
EMAIL: neilmoore@windstream.net

DATE: AUGUST 7, 2006
FILE #. 1358
BOOK # 31

NOTE:
THIS PLAT IS NOT VALID WITHOUT THE SIGNATURE AND ORIGINAL RAISED SEAL OF SURVEYOR SHOWN HEREON.

ABBREVIATIONS:
SEC. - SECTION
T. - TOWNSHIP
R. - RANGE
P.O.B. - POINT OF BEGINNING
P.O.C. - POINT OF COMMENCEMENT

CERTIFIED:
Neil A. Moore

NEIL A. MOORE
PROFESSIONAL SURVEYOR & MAPPER - L. S. NO. 6640